Trompetas

DESPECHÁ

Arreglo para banda o charanga

Rosalía

Arr.Alejandro Más

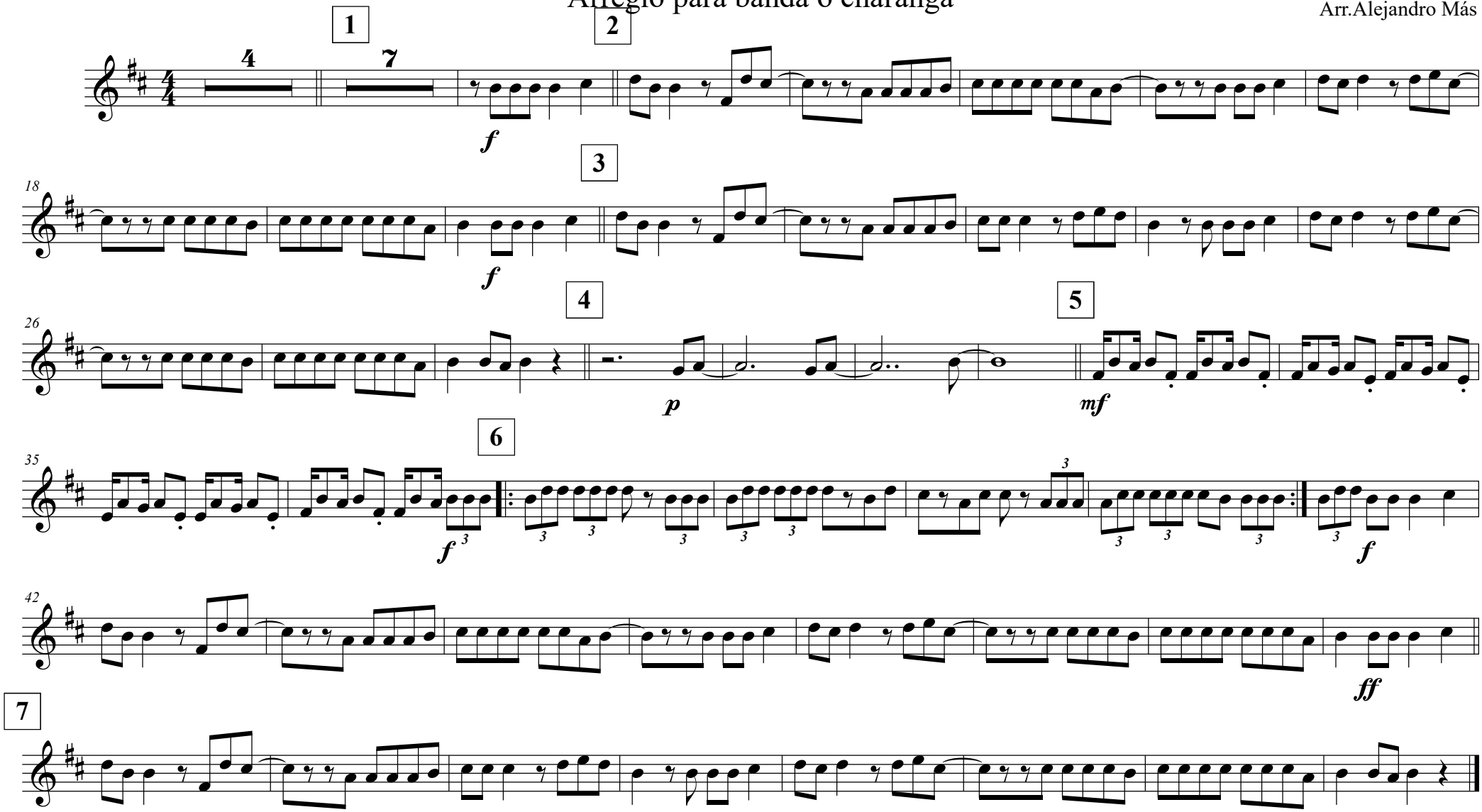

©All rights reserved

alejandromas2003@gmail.com